



City of Napoleon, Ohio

Zoning Department

255 West Riverview Avenue, P.O. Box 151
Napoleon, OH 43545

Mark B. Spiess, Senior Engineering Technician / Zoning Administrator
Telephone: (419) 592-4010 Fax: (419) 599-8393
www.napoleonohio.com

RESIDENTIAL PERMIT

Issued Date: April 1, 2015

Expiration Date: April 1, 2016

Permit Number: P-15-Codepal

Job Location: 354 Union St.

Owner: Roman Reyes
354 Union St.
Napoleon, OH 43545

Contractor: Self

Zone: I-1 Enclosed Industrial

Set Backs: Accessory Building

Front:60 Rear: 10 Side: 10

Comments:
Adding fence.

Permit Type: Fence

Fee: \$25.00

Status: Paid

Amount Due: \$0.00

Mark B. Spiess
Sr. Eng. Tech / Zoning Admin.

CITY OF NAPOLEON ZONING PERMIT APPLICATION

THIS APPLICATION IS FOR RESIDENTIAL DEMOLITIONS, FENCES, POOLS, SHEDS,
DRIVEWAYS, SIDEWALKS & SEWERS

Fence
KH 13-0073

DATE 6-25-13 JOB LOCATION 354 Union St Napoleon OH

OWNER Roman Reyes TELEPHONE # 419-906-5652

OWNER ADDRESS 354 Union St Napoleon OH

CONTRACTOR Self CELL PHONE # _____

DESCRIPTION OF WORK TO BE PERFORMED privacy fence

ESTIMATED COMPLETION DATE _____ ESTIMATED COST _____

DESCRIPTION		FEE	TOTAL COST
Demo Permit	(100.3100.46690)	\$100.00	\$
Fence	(100.3100.46690)	\$25.00	\$ <u>25⁰⁰</u>
Pool	(100.3100.46690)	\$25.00	\$
Garage and Shed Under 200 SF (Detached)	(100.3100.46690)	\$25.00	\$
Driveway		0	\$
Sidewalk/Curbing		0	\$
Sewer Outside		0	\$
	Subtotal:		\$ <u>25⁰⁰</u>
			\$
	TOTAL FEE:		\$ <u>25⁰⁰</u>

I FULLY UNDERSTAND THAT NO EXCAVATION, CONSTRUCTION OR STRUCTURAL ALTERATION, ELECTRICAL OR MECHANICAL INSTALLATION OR ALTERATION OF ANY BUILDING STRUCTURE, SIGN, OR PART THEREOF AND NO USE OF THE ABOVE SHALL BE UNDERTAKEN OR PERFORMED UNTIL THE PERMIT APPLIED FOR HEREIN HAS BEEN APPROVED AND ISSUED BY THE CITY OF NAPOLEON BUILDING/ZONING DEPARTMENT.

I hereby certify that I am the Owner of the named property, or that the proposed work is authorized by the Owner of record and that I have been authorized by the Owner to make this application as his/her authorized agent and I agree to conform to all applicable laws of the jurisdiction. In addition, if a permit for Work described in this application is issued, I certify that the code official or the code official's authorized representative shall have the authority to enter areas covered by such permit at any reasonable hour to enforce the provisions of the code(s) applicable to such permit.

I HEREBY ACKNOWLEDGE THAT I HAVE READ AND FULLY UNDERSTAND THE ABOVE LISTED INSTRUCTIONS.

SIGNATURE OF APPLICANT: [Signature] DATE: 6-25-13

PRINT NAME: Roman Reyes

PERMIT # _____ BATCH # 28368 CHECK # Cash DATE 7-18-13

SCANNED

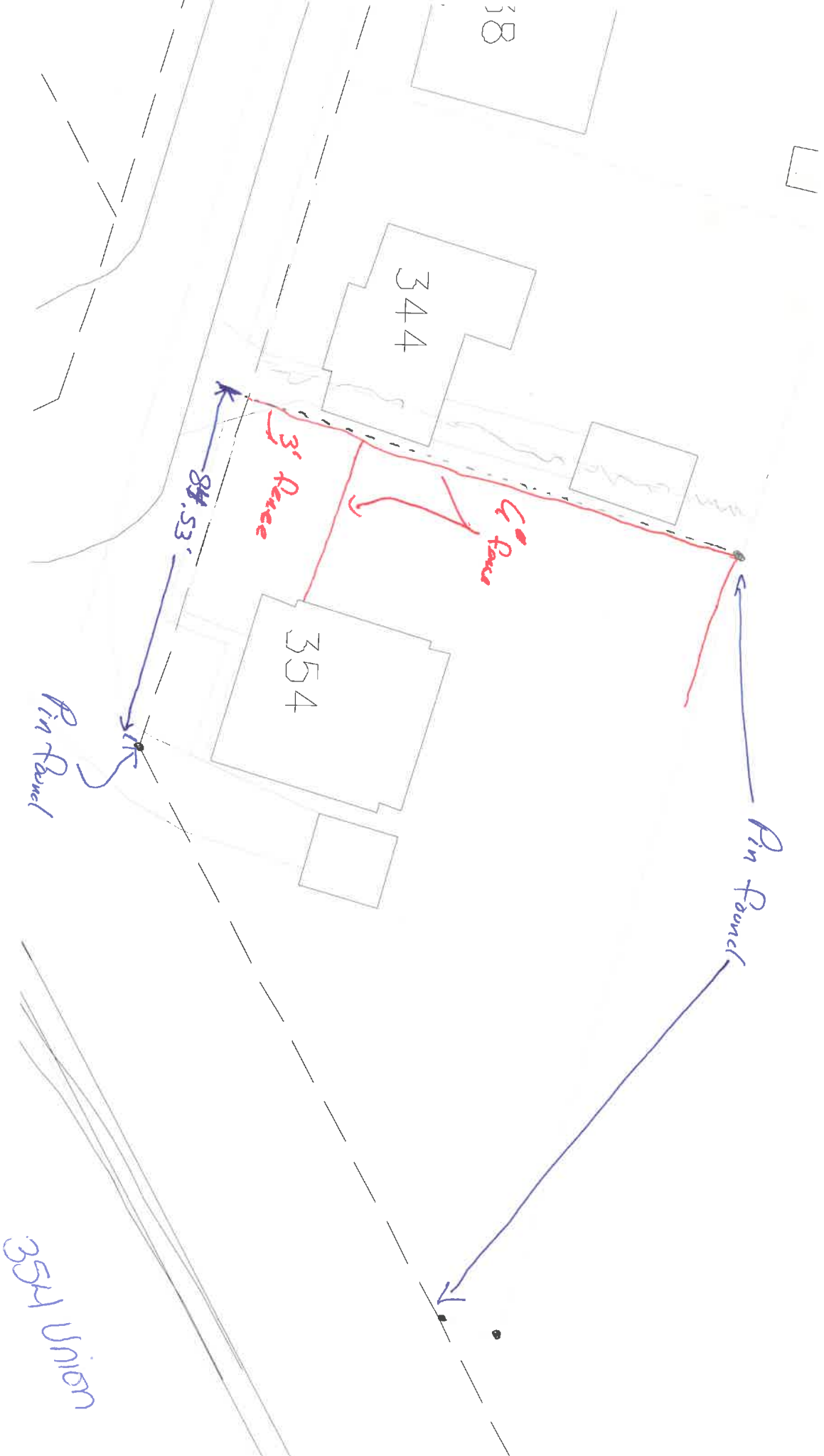

Henry County, Ohio



NAD_1983_StatePlane_Ohio_North_FIPS_3401_Feet
0 0.01 0.01 Miles

This map is a user generated static output from an internet mapping site and is for reference only. Data layers that are not accurate, current, or otherwise reliable. THIS MAP IS NOT TO BE USED FOR NAVIGATION



- Legend**
- Highways
 - Street Centerlines
 - Active Railroads
 - Abandoned Railroads
 - Parcels
 - Subdivision Lines
 - Historic Parcel Lines
 - Historic Lot Lines
 - Lot Lines
 - Dimensions And Symbols
 - Public Right of Way
 - Right Of Way - Non Property L
 - Indian Treaty Line
 - Vacated Linework
 - Streams
 - Sections
 - Corporation Lines

Notes
1:485



Plat of Survey

Being Lots 8 & 9 in McCann & Harrison to the City of Napoleon, Henry County, Ohio

FOR: ROR

Deed Ref: 1

Former Grand Trunk Western Railroad - Now

Oakwood Ave. 40' R/W

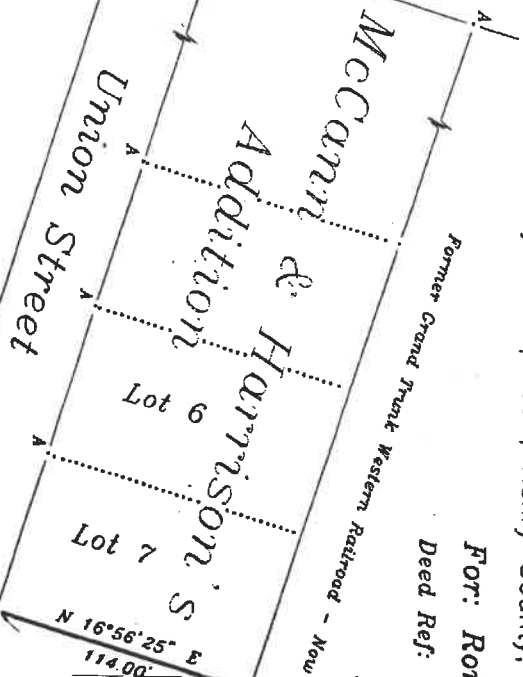

This Survey is recorded in Vol. 28, Pg. 107, Henry County, Survey Records

I hereby certify this survey and notes to be correct to the best of my knowledge.

Douglas W. Eiss

Douglas W. Eiss
Registered Surveyor No. 7758
January 9, 2002
Survey No. B0306-H-CN-1-16-02

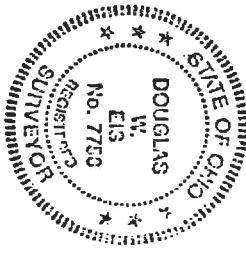

Legend
 A = Iron pin found
 B = Bond spike set
 C = 5/8" x 30" Iron w/rel. cap set

Vol 38 0107

Henry County, Ohio

3.60

CC
+ 25.1
91.1

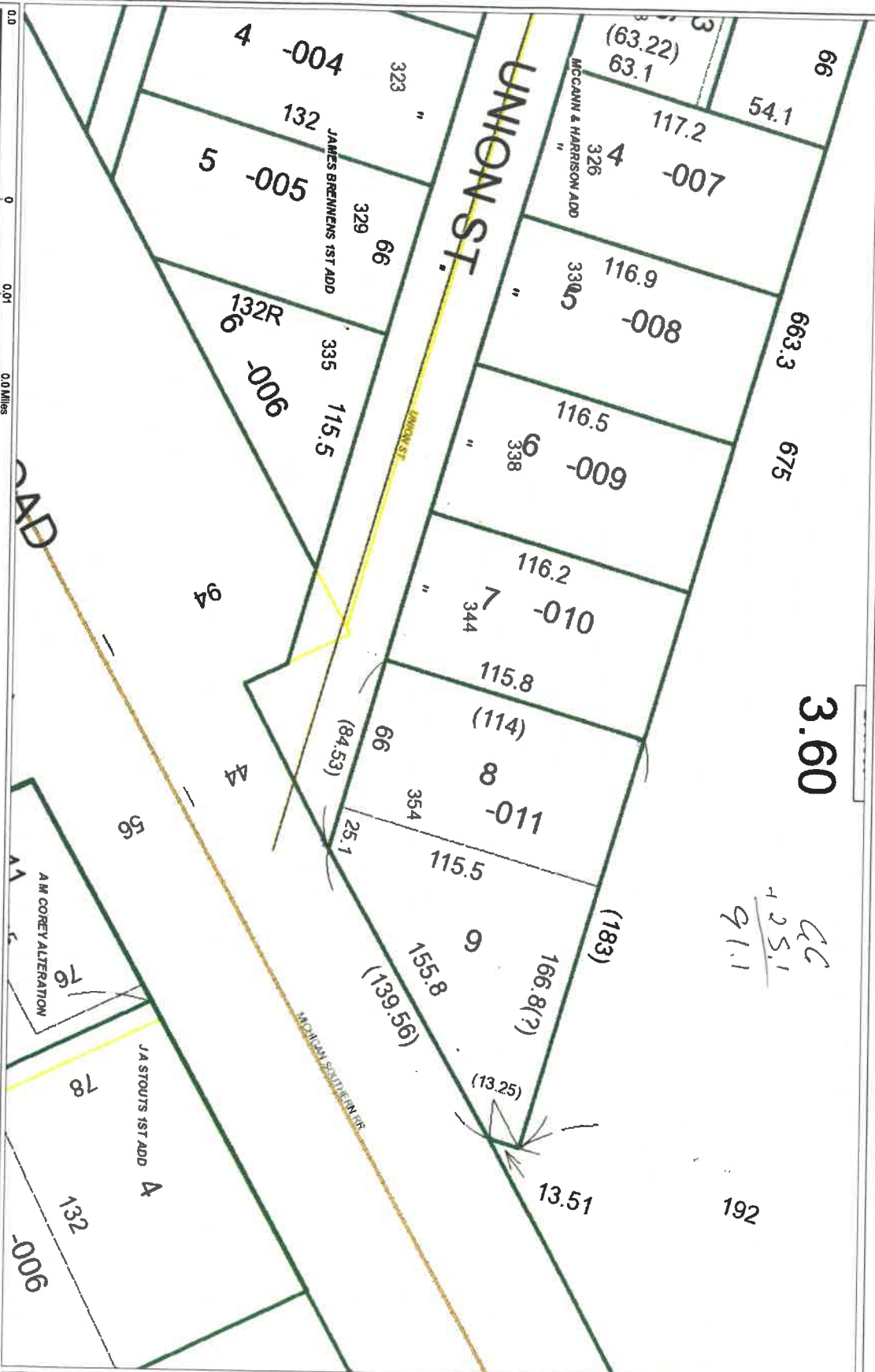

The map is a user generated static output from an internet mapping site and is for reference only. Data layers that appear on the map may or may not be accurate, current, or otherwise reliable.
THIS MAP IS NOT TO BE USED FOR NAVIGATION



- Legend**
- Subdivision Names
 - Highways
 - Street Center Lines
 - Active Railroads
 - Abandoned Railroads
 - Parcels
 - Subdivision Lines
 - Historic Parcel Lines
 - Historic Lot Lines
 - Lot Lines
 - Dimensions And Symbols
 - Public Right of Way
 - Right Of Way - Non Property L
 - Indian Treaty Line
 - Vacated Linework
 - Streams
 - Sections
 - Corporation Lines

Notes
1:485